Hilf, Herr Jesu, lass gelingen

Johann Sebastian Bach
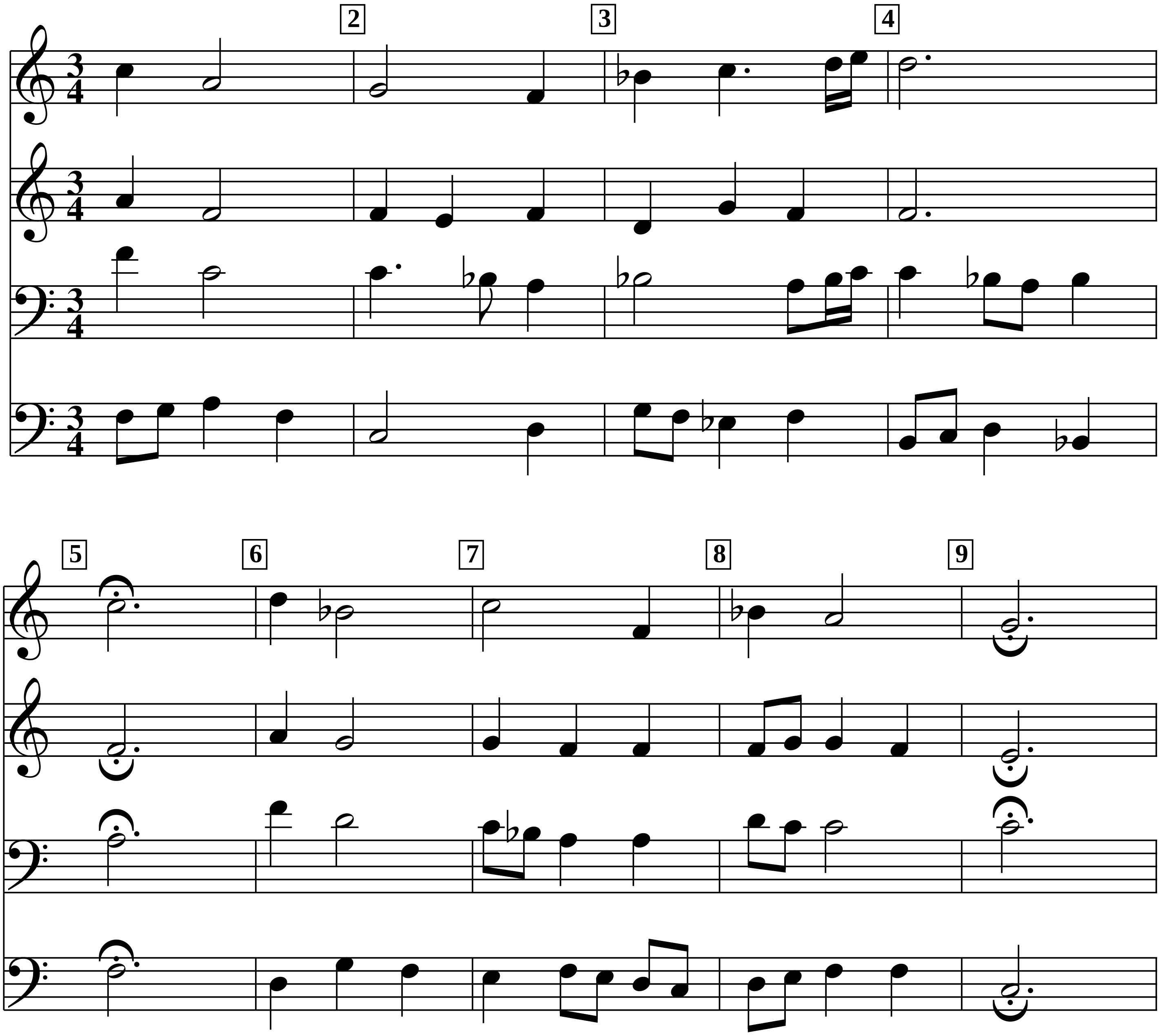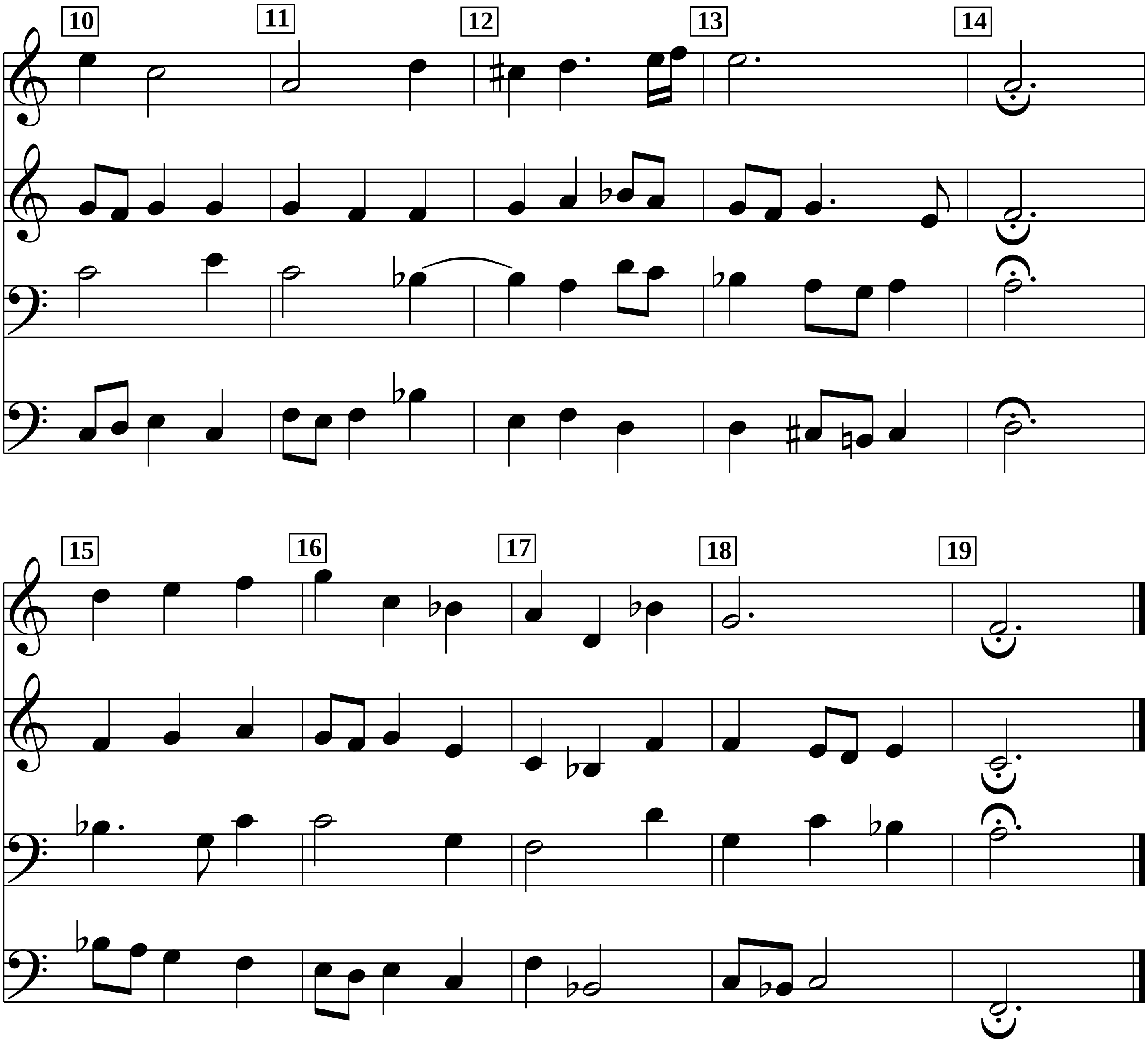

10
11
12
13
14
15
16
17
18
19